



one Support One Life Organisation

कलावती सरन बाल अस्पताल Kalawati Saran Children's Hospital

बंगला साहिब मार्ग, नई दिल्ली-110001
Banela Sahib Marg, New Delhi-110001

युनिट Unit U-15 सी.आर. नं. C.R. No. 1288

नाम Name: Ayza

आयु Age: 7yo लिंग Sex: F

पता Address: 1877, Sant Nagar, Purani Delhi
110088

भर्ती की तारीख : 4/2/24 छुट्टी की तारीख : _____
Date of Admission Date of Discharge

निदान
Final Diagnosis: K1c/o Nephrotic syndrome (stage 1) - Low Risk

Admitted for Nephrology

Anthropometry

Wt. at Admission 5.5kg Wt. at Discharge _____

Height/Length _____ Head Circumference _____

Nutritional Status _____

Immunisation

BCG

Pentga/DPT/OPV 0 1 2 3 B1 B2

Hep. B 0 1 2 3

Measles / MMR / Typhoid

One Support One Life Organisation

रोग का संक्षिप्त विवरण / Brief Clinical History & Examination :

K/40 Neuroblastoma (Stage L2) INR 9 - Low Risk.

1st course 29/1/24 - 27/1/24.

↓ Admitted for chemotherapy.

chemo-therapy given.

From 14/2/24 - 16/2/24.

As per Protocol.

8.5 } 3510 } 2.5L
ANL - 1180

KFT U-20

U = 0.24

BALT - 0.24

D - 0.12

OT - 1

PT - 21

WBC - 97

gCEP - 6.9

जांच / Investigation :

One Support One Life Organisation

विस्तृत इतिवृत्त
DETAILED HISTORY

आयत
Complaint

K1c10 Neuroblastoma (Stage L2) - ~~new~~

इतिवृत्त
History

↓
Now admitted for chemotherapy

- No active issue

- No fever / cough / coryza / loose stools / vomiting

वैवाहिक इतिवृत्त
Marital History

परिवार इतिवृत्त
Family History

जन्म इतिवृत्त
Birth History

समय-सूचक
Milestones

प्रतिरक्षण अवस्था
IMMUNISATION STATUS

बी.सी.जी.
B.C.G.

खसरा
Measles

उपलब्ध भोजन का इतिवृत्त
DIETETIC HISTORY

ओ.पी.वी. O.P.V.				
डी.पी.टी. D.P.T.				

समस्त परिवार की कुल मासिक आय Total Income of Family in Rs.....	रुपये p.m.
परिवार के सदस्यों की संख्या Total number of family members.	

सामाजिक व आर्थिक अवस्था - प्रति व्यक्ति आय रूपये
SOCIO-ECONOMIC STATUS-Income per capital Rs.p.m.

मासिक

	A	B	C	D
स्तर Grade				

पेशी कंकाली प्रणाली

Musculo-skeletal system

अस्थायी निदान

PROVISIONAL DIAGNOSIS

बहिष्कृत रेजिडेंट की दिव्यणी

SENIOR RESIDENT NOTES

SMC - K/C/O Neuroblastoma (Stage L2)now admitted for chemotherapy
(Course 4th)

9.2 $\left\{ \begin{array}{l} 13140 \\ \text{ANC} = 1190 \end{array} \right.$ $\left\{ \begin{array}{l} 1.76 \text{ lac.} \end{array} \right.$

जांच हेतु सलाह

INVESTIGATION ADVISED

- CBC

- ~~UFT~~ UFT / KFT

इलाज

TREATMENT

- Orally allowed
- Chemotherapy as charted
- Inj. Emet 1mg i.v SOS

Mg⁺⁺ (P₄)

Positive
Diff. Morph. Count

WBC	13.14	[10 ³ /uL]
RBC	4.47 *	[10 ⁶ /uL]
HGB	9.2	[g/dL]
HCT	30.0 *	[%]
MCV	67.1 *	[fL]
MCH	20.6 *	[pg]
MCHC	30.7 *	[g/dL]
PLT &F	176 *	[10 ³ /uL]
RDW-SD	66.2 *	[fL]
RDW-CV	28.2 *	[%]
PDW	----	[fL]
MPV	----	[fL]
P-LCR	----	[%]
PCT	----	[%]
NRBC	0.01	[10 ³ /uL]
NEUT	1.19 *	[10 ³ /uL]
LYMPH	10.75 *	[10 ³ /uL]
MONO	1.13 *	[10 ³ /uL]
EO	0.04	[10 ³ /uL]
BASO	0.03	[10 ³ /uL]
IG	0.01 *	[10 ³ /uL]
RET	2.79	[%]
RF	24.6 *	[%]
FR	75.4 *	[%]
HFR	14.9 *	[%]
HFR	9.7 *	[%]
RET-He	20.9 *	[pg]
IPF	17.4 *	[%]

0.1	[%]
9.1 *	[%]
81.8 *	[%]
8.6 *	[%]
0.3	[%]
0.2	[%]
0.1 *	[%]
0.1247 *	[10 ⁶ /uL]

WBC-BF	[10 ³ /uL]
RBC-BF	[10 ⁶ /uL]
MN	[10 ³ /uL]
PMN	[10 ³ /uL]
TC-BF#	[10 ³ /uL]

WBC IP Message
Lymphocytosis
Monocytosis
Blasts/Abn Lympho?
Atypical Lympho?

RBC IP Message
RBC Abn Distribution
Anisocytosis
Microcytosis
Anemia
Iron Deficiency?

PLT IP Message
PLT Abn Distribution
PLT Clumps?

WDF

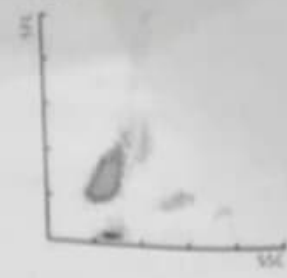

WNR

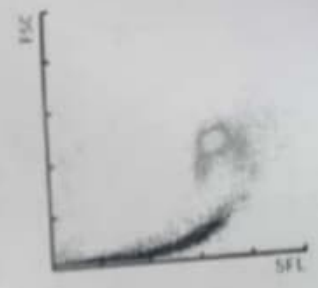

RET

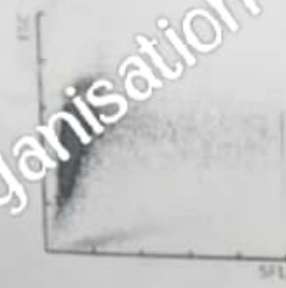

PLT-F

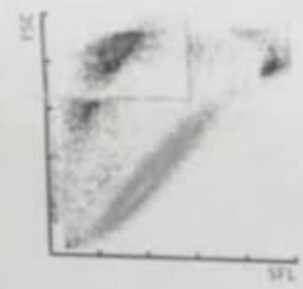

RBC



PLT

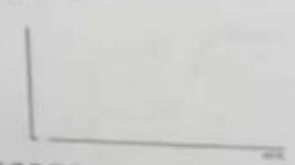

One Support One Life Organisation

कलावती सरन बाल चिकित्सालय
KALAWATI SARAN CHILDREN'S HOSPITAL
 बंगला साहिब मार्ग, नई दिल्ली-110001, Bangla Sahib Marg, New Delhi-110001

क्लीनिकल हिमेटोलॉजी लैब
CLINICAL HAEMATOLOGY LAB

03

रोग नाम 44030 आयु / Age 2m 11d लिंग / Sex F

C.R. No. 6834 Consultant Dr V. Singh

Ward/OPD UII C5 Unit/Bed No.

Date/Time 30/3/24

Nature of Anticoagulant EDTA/Citrate/Heparin/...

Diagnosis/History CBC

Signature of the Doctor

Today's Lab. Ref. No. Time of Receipt

INCOMPLETE FORM IS NOT ACCEPTABLE

WBC	12.1	10 ⁹ /L			
RBC	2.1	10 ¹² /L	0.1247	[%]	
Hb	7.2	g/dL			
Hct	24.6	%			
MCV	11.5	fL			
MCH	6.2	pg			
MCHC	5.4	g/dL			
RDW	17.4	%			
PLT	26.0	10 ⁹ /L			
MPV	11.5	fL			
PdW	17.4	%			
PLCR	0.1247	%			
WBC-DF	10 ⁹ /L				
RBC-DF	10 ¹² /L				
Hb	g/dL				
Hct	%				
TC-BF#	10 ⁹ /L				



RBC

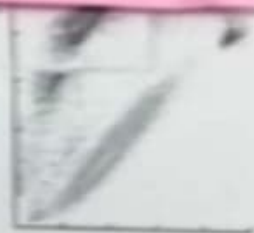

PLT

WBC IP Message

Lymphocytosis

Nonocytosis

Blasts/Abn Lympho?

Atypical Lympho?

RBC IP Message

RBC Abn Distribution

Anisocytosis

Microcytosis

Anemia

Iron Deficiency?

PLT IP Message

PLT Abn Distribution

PLT Clumps?